

00000:



00000 00000 00000 000000 000 000

1.000 00000: 16 #, 24 #, 30 #, 36 #

0000 000 00000 00 00 000000000 00000 00 00000 00, 00000 00 0000000 0000000 00 00000000 00 00000 0000 00 0000000 00 00000000

2.0000000 00000000: 46 #, 50/60 #, 60/80 #, 100 #

0000 00000000 00 000000000 00 000000000 00000 00 0000 0000000000 00000 00 00000 00, 00000 00 00000000 00000 00 0000000 00 0000000 00 00000000

3.Fine 00000000: 120 #, 150 #, 180 #, 200 #, 270 #

0000 00000000 00 000000000 00 000000000 00000 00 0000 000000000 00000 00 00000 00, 0000000 00000 00 00000 00000 00 00000000 00000 00 00000000 00 0000000 00 00000000 0000000

000000 000000:

000000000000 00000000 00000000000 0000 000000000 00000 00 0000000 00 0000 00000 0000 00000 00000 000000 0000000 00000000 0000 0000000 :

0000000:	000000 00000 00000
00000:	00000 000000000
0000 000000:	16-270 # 00000
0000 00000:	24 * 11 * 10 00000 * 5 00
000000000:	00000000 + 000000 0000000 + 000000 000000000
000000:	000000000, 000000000 00 0000000 00 000000
00000:	0000000 0000000000 00000000 0000000 00 000000
0000000:	000000 0000000 0000000, 00000000 0000000, 000000000 0000000, 00000000 0000000, 00000 0000000 0000000, 00000000000000 00000000 000000000

0000 00 0000 0000000000 00 000 000000 0000 00 00000000 0000 00 000000 00000000 00000 00 00 00000
0000
0000 00000000 00 00000 00000000 000000000000 00 00000000 00000000

0000000 0000000:

00000000 00000 00 0000000 00 0000 00000 0000 00000 0000000 0000000 0000000 0000 0000000 :

24*11*10mm*5T

Size: Five Segments

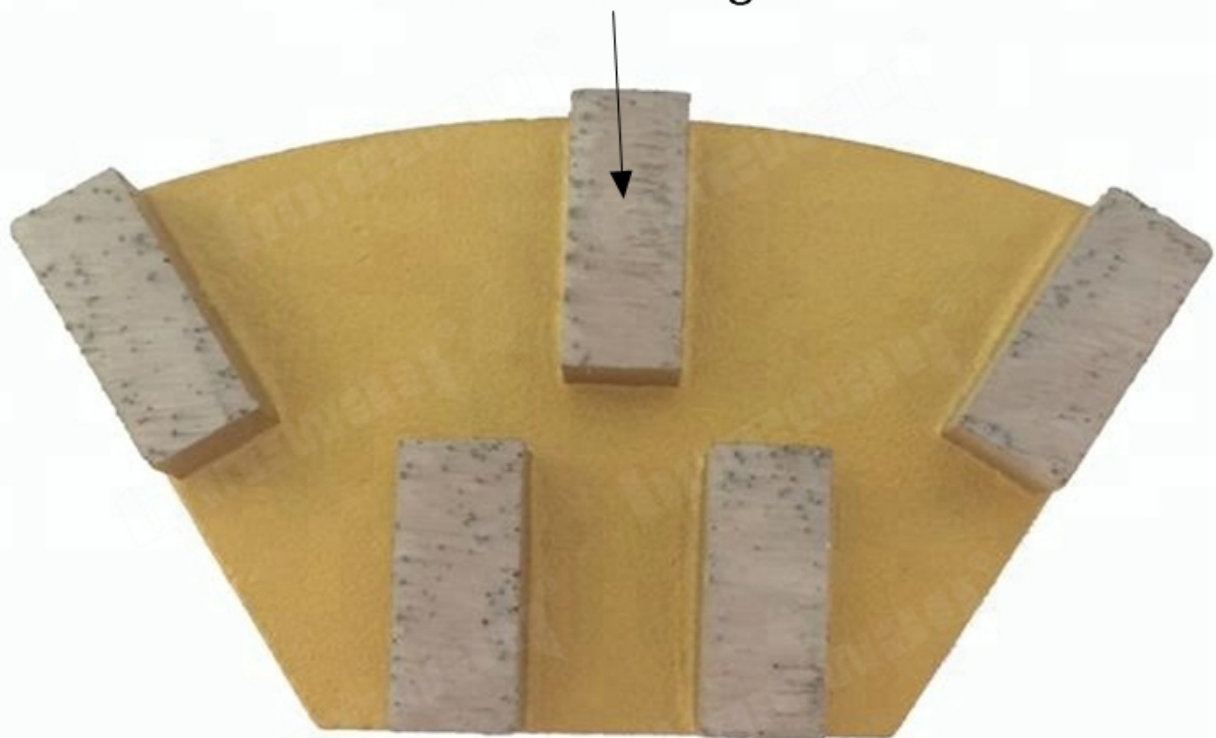

Cassani Gasloine Powered Grinding Machine

000000000000:

000000 00000 00 00000 000 00000000 00 0000000000, 000000000 00 0000000 00 000000, 000000 00 0000000 0000000
00 00000000 00 00000000 00000 00 000000000 00 0000 0000000 00000 00000 0000

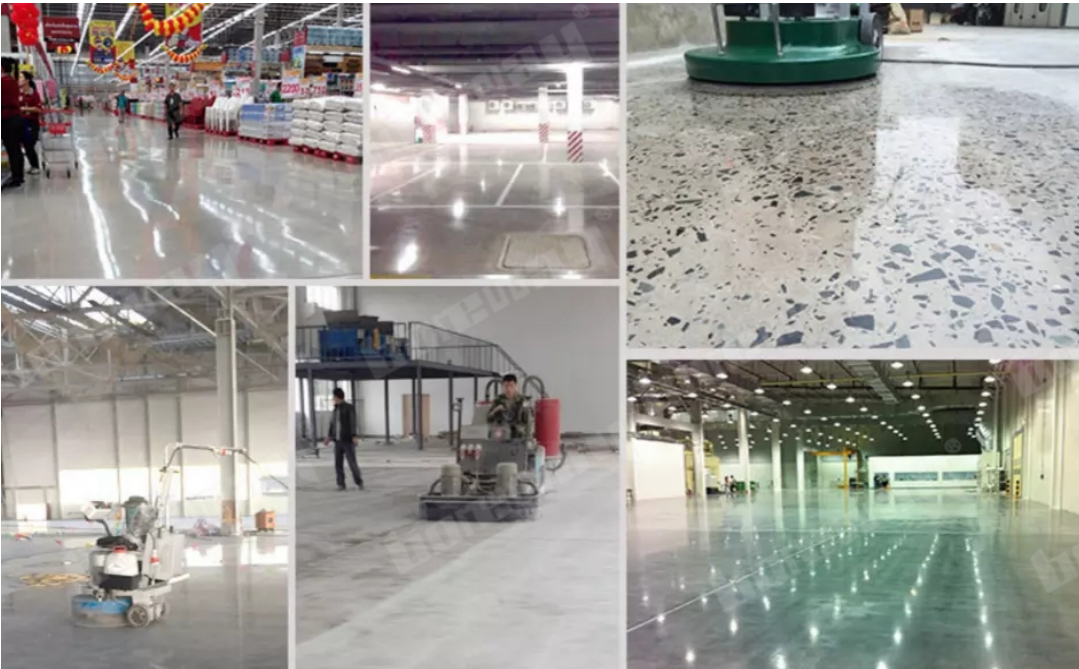

□□□:

CONCRETE HARDNESS	Xtreme Hard	Very Hard	Hard	Medium Hard	Soft	Very Soft
PSI	6500-9000	5000-7000	4000-5000	3000-4000	1500-3500	1000-2000
MPA	C50-C65	C40-C55	C30-C50	C20-C40	C15-C25	C10-C20
CODE	XHF	VHF	HF	MHF	SF	VSF
COLOUR						

□□□: □□□□□ □□□□, □□□ □□□□ □□ □□□□, □□□□□□□ □□□□□□ □□ □□□□□□ □□□□□□ □□□□□ □□□□

□□□:

- 1) 鋸片 鋸齒數目 與 鋸片 長度
- 2) 鋸片 鋸齒數目 鋸齒高度 與 鋸片 鋸齒間距
- 3) 鋸齒高度 鋸齒數目 與 鋸片 長度 與 鋸片 鋸齒間距 鋸齒 高度
- 4) 鋸齒數目 與 鋸齒 高度 鋸齒間距

鋸齒高度 鋸齒間距:



Boreway Machinery Co.,Ltd
www.diamondtools.top
www.boreway.net

2 鋸齒高度 鋸齒間距



Boreway Machinery Co.,Ltd
www.diamondtools.top
www.boreway.net

2 鋸齒高度 鋸齒間距

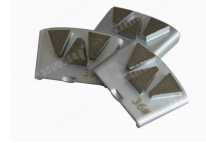

Boreway Machinery Co.,Ltd
www.diamondtools.top
www.boreway.net

3 鋸齒高度 鋸齒間距

鋸齒高度 鋸齒間距:

